

Table of Content

Important Phone Numbers	2
The drinking water	2
House Rules	2
Internet and Wi-Fi	3
House Rules	3
The Electrical System.....	3
TV Chromecast DVD/Blue Ray Player Hi-Fi microsystem with Bluetooth	3
Heating and Warm Water.....	4
The Bath Room	4
Disposal of Waste	5
Apartment Layout	5
Short on Sildehøjgård	6
Walking Along the Coastline.....	6

Ordered by distance from Sildehøjgård

Getting Around (kayak + bike + car + public transportation).....	7
Fishing	7
Links to Local Weather	7
Local Places of Interest.....	8
Local Eating and Shopping Places.....	8
Shopping Centers.....	8
Walking Tour to the Old Village	9
Map of the Old Village.....	10
Localities on Roskilde Fjord	11
20 min./1 hour Walking Tour Along the Shore.....	12
21 km trip on bike with prehistoric monuments, church frescoes, old bridge	13
Prehistoric Monuments in Our Vicinity (radius 8 km)	14
Bird Watching at Gundsømagle Sø (13 km by car 10 km by bike).....	15
Map of Northern Zealand.....	16
Sightseeing within 15 km South (Map and listing)	17
Sightseeing within 100 km (Listing)	18

Only Present on in Premises Guide Book

Maps of Central Copenhagen (45 km).....	19, 20, 21
Map of Elsinore/Humlebæk and Hillerød.....	22
Map of Esrum Abbey (49 km).....	23
Stevns Klint and Møns Klint.....	24

Important Phone Numbers

- **Police, fire and Ambulance Service:** Call **112** (European emergency number).
- **For injuries and sudden illness¹:** Call **1818 Lægevagten:** (allows you to speak to nurse or doctor).
Weekdays. 16:00-08:00; Saturdays, Sundays and public holidays 00:00-24:00
- **Closest hospital/emergency room:** (17 km – 23 min. by car): EMERGENCY ROOM is called *SKADESTUE* in Danish
Emergency's telephone no.: Call **1818**. Contact the emergency telephone before visit.
Roskilde Sygehus, Sygehusvej 12, Entrance 14, 4000 Roskilde (Sjællands Universitetshospital, Roskilde)
Open weekdays 16:00-24:00, week- end and public holidays 08:00-24:00.
Map: <https://www.regionsjaelland.dk/sundhed/geo/roskildesygehus/findvej/Sider/default.aspx>
- **Our mobile phone numbers:** **+45 4018 1799** (Finn) e-mail: finn@ritslev.dk
+45 2371 0425 (Birthe)

The Drinking Water

Our drinking water is ground water originating from 30-40 m deep wells located in the Jyllinge area. The temperature at the wells is always below 10 degC (50 degF). The hardness of the water is 10°dH (medium hard). The water is clean and safe to drink (The quality of the water is tested regularly).

While our dogs sometimes drink the water in the fjord I do not recommend it. The water in the fjord is clean but somewhat salty (half the salinity of that found in the open sea :-)

Internet and Wi-Fi

Ethernet (connected to the TV - measured 950/950 Mbps)

Wi-Fi 5: **Garderobe** 2.4 GHz [up to 90/90 Mbps] | **Garderobe_5G** [up to 400/400 Mbps]

The security key is **0000-0000** for both **Garderobe** and **Garderobe_5G**

TV_STUE 2.4 GHz [up to 45/45 Mbps] | **TV-STUE_5G**

Forkontor | Forkontor_5G + Kontor | Kontor_5G + Udhus | Udhus_5G.

Please only use our Internet for legitimate purposes and don't use it for illegal uploading, downloading or other illegal activities.

Useful Link: <https://www.ritslev.dk/privat/links.htm>

House Rules

You can borrow extra tableware whenever you want.

You can borrow two bikes in the wooden shelter at the roundabout (or in the barn)

Please, no shoes inside the apartment

In Denmark it is normal to take your shoes off and to walk around in the house on your socks.

We have underfloor heating so you won't feel cold during the heating season.

Please, no smoking inside

Please, no pets

¹ The European Health Insurance Card (EHIC) entitles you to free emergency treatment at a public hospital in Denmark. Consultations with a doctor or dentist are covered for holders of an EHIC card. The doctor or dentist must be registered with the public health service. If any fees are paid to a doctor, they will be reimbursed. Dental costs are partially reimbursed.

The Electrical System

The left electrical wall outlet is always carrying 230 V AC.

The right outlet is controlled by toggling the lower left button of any of the small controllers placed on the wall in that room (see below).

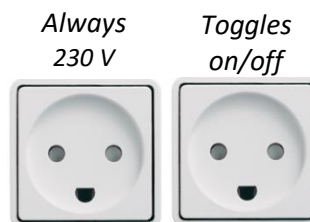

Controlling 230 V AC wall outlets and lamps

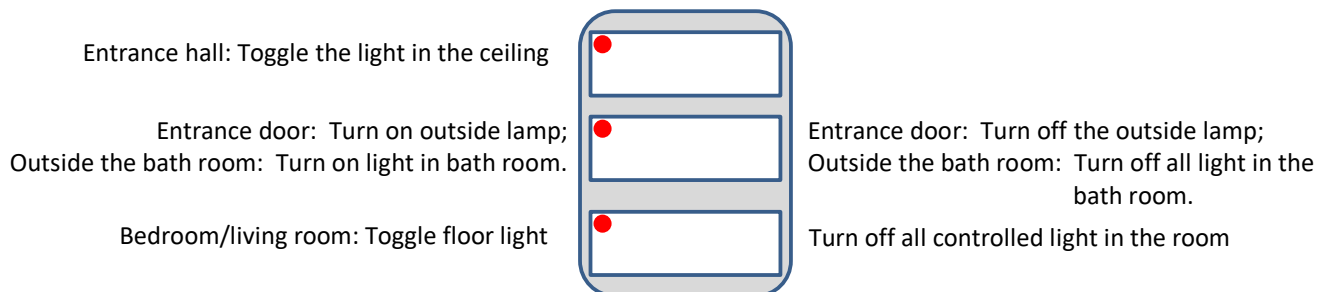

TV | Chromecast | DVD/Blue Ray Player

- **Ethernet:** ...
- **SOURCE >> HDMI 1:** Chromecast (named Chrome guest)
 - 1.) Use the **Chromecast app** to manage the TV's Chromecast device from your mobile phone
NOTE: Use the network Garderobe
 - 2.) Use the **emby for android/iOS app** to obtain access our MediaServer's 200+ movies.
The MediaServer's URL is <http://10.28.177.103:8096>
- **SOURCE >> HDMI 2:**

The DVD/Blue Ray player is placed in the old French dressing chest next to the bed
There you can also find a few DVD and Blue-ray discs. The User's Manual is in the top drawer.

Hi-Fi microsystem with Bluetooth

Sony Hi-Fi microsystem :

The Sony Hi-Fi microsystem with Bluetooth is located in the old French dressing chest next to the bed.
Connect with your mobile phone using Bluetooth to listen to your private music.

Heating

June 7th 2023 we shifted from gas heating to geothermal energy.

Now, 1/3.5-1/5.5 of the energy comes from electricity and the remainder from the 600m tubes laid in the lawn – most of which is at 1 m depth in an area of 1,500 m² near the fjord.

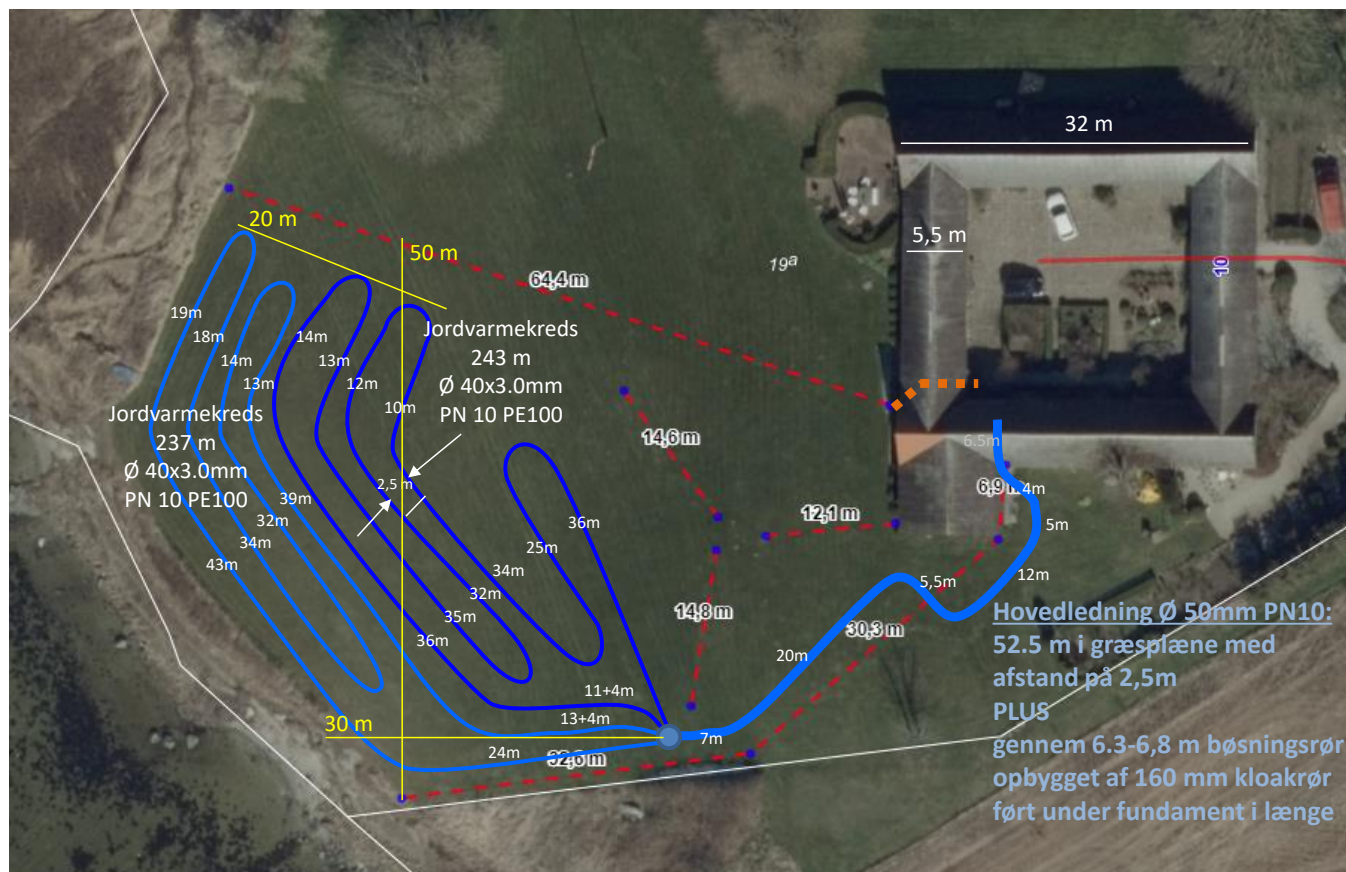

The hot water in our house has been set to ECO+ which results in temperatures of the hot water of 40-45 degC.

On request it can be raised for 1-2 hours duration.

The Bath Room

The Hot Tub/Jacuzzi



Turn left/right to
control the color
of the light

Push to activate/
deactivate the
water jets *)

Push to turn
the light on/off

*) Please make sure, that the nozzles in the bath tub are covered by 5-10 cm (2-4 inches) of water BEFORE YOU TURN ON THE WATER JETS to avoid spacing the bath room with water !!

Sorting of Garbage

There are two green garbage bins placed next to the wooden shed each holding two rooms for sorting of garbage.

Please sort your garbage as follows.

- Leftmost bin (largest bin):
 - Food packaging and similar (wider room)
 - Organics incl. food (smaller room)
- Rightmost bin (smallest bin)
 - Glass (wider room)
 - Metal (smaller room)

We are obliged to dispose of everything else at local depot.

- Paper
- Cardboard
- Etc.

Apartment Layout

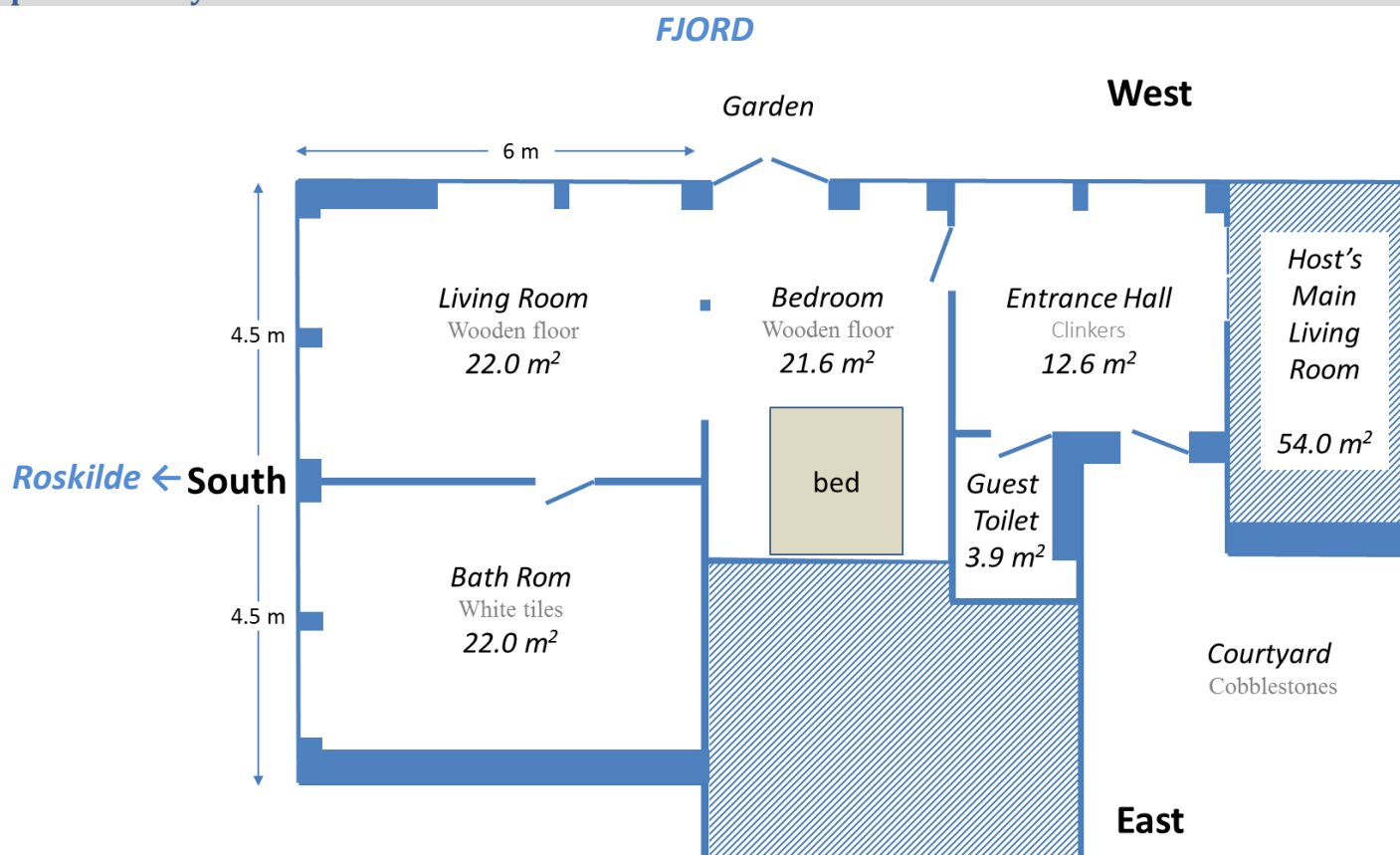

Short on Sildehøjgård



The farmhouse is called Sildehøjgård (in English: Herring Hill Farm). The photos above were taken early 1993.

The buildings were moved around 1818 to the present place from their original location in the northern part of Jyllinge.

Sildehøjgård is named after the nearby hill Sildehøj (Silde Höye or Herring Hill) lying 300 m east of the property. Sildehøj is a burial mound from the Early Bronze Age (1700 to 1100 BC).

The reef Sildehøjrevet stretches 400 m from the shore to Silderenden (Herring's Trench) in the middle of the fjord and then turning north-west and parallel to the island Eskilsø. The reef is visible when the water level in the fjord is low. The trench was used by the Vikings and until the 13th century where it was the main sailing route between Roskilde and the open sea.

Read more here: <https://www.ritslev.dk/privat/history.htm>

Walking Along the Coastline

The coastline around Denmark is 8.750 km. You are allowed to walk along any Danish coastline outside of towns and cities, whether public or private. You may settle down for a short while or enjoy a swim, provided you are at least 50 m from buildings.

The beach is in this context the area between the sea and where contiguous vegetation begins (the meadow where we live). Along our part of the fjord there is a walking path in the meadows that you are most welcome to use.

Please note, there are restrictions applicable to access to the islands in the fjord. They are all part of Roskilde Fjord's bird sanctuary. During the breeding season from April 1st to July 15th it is prohibited to enter any of the islands. Furthermore, no traffic (e.g. kayaking/rowing/sailing) is allowed within a 50-meter zone around all the small islets and neither along the south-eastern part of the island Eskilsø.

Getting Around

Rowing/Kayaking

To protect nesting birds, it is prohibited to enter any of the small islands in the inlet Roskilde Fjord in the breeding season from April 1 to July 15. This includes traffic (e.g. kayaking/rowing/sailing) within a 50-meter zone around all the small islets in the fjord (Jyllinge Holme) and the south-eastern part of the island Eskilsø.

By Car

North: 30 min. to Hillerød | 40 min. to Fredensborg | 60 min. to Kronborg/Elsinore.

East: 45 min. to Central Copenhagen | 40 min. to Copenhagen Air Port | 70 min. to Malmø.

South: 15 min. to Roskilde | 32-35 min to E20/Exit 29 and 31 | 45 min. to Køge.

Public Transportation

For tourists: <https://www.dinoffentligetransport.dk/service/for-tourists/> (DK + UK).

For traveling inside Central Copenhagen by train/metro/busses buy e.g. a City Pass (24 or 72-hour ticket).

You can buy such tickets online. Parking in Copenhagen ranges from DKK 18 to 31/hour on weekdays.

Find out more here: <https://www.visitcopenhagen.com/copenhagen/transportation/tickets-prices>.

For bus/train/metro schedules: www.rejseplanen.dk/ (DK + UK + DE).

Download the app “*Rejseplanen*” (DK + UK) or the app “*DOT Mobilbilletter*” (DK + UK).

Both allow you to pay for your tickets “on the go” with your debit/credit card.

Without a car: 20 min. walk (1.8 km) to closest public bus station named *Jyllingecentret*.

Then

- 27 min. to Roskilde: Take bus 600S direction “Hundige” (every 10-15 min.).
- 55 min. to Hillerød: Take bus 600S direction “Hillerød” (every 10-15 min.).
- 60 min. to Central Copenhagen (six connections per hour on week days)
 - a.) Take bus 600S direction “Hillerød” to *Ølstykke Station* (every 15-20 min.); then S-tog line C direction “Klampenborg” or line H direction “Farum” (both every 20 min.).
 - b.) Take bus 600S direction “Hundige” to *Roskilde Station* (every 15-20 min.); then train to “København H” (every 30 min.).

NOTE: You can bring bikes with you on S-tog free-of-charge provided you have purchased a ticket.

By car + train/metro:

50-60 min. to Central Copenhagen (e.g. København H = Hovedbanegården):

- a.) 9 km + 39 min.: Drive to Stenløse Station at Egedal Centret. Large free parking lot after rail road bridge. Take S-tog line C direction “Klampenborg” or line H direction “Farum” (both leaving every 20 min.).
- b.) 30 km + 16 min.: Drive to Islev Station (City Pass zone); free parking in the streets around train station. Take S-tog line C direction “Klampenborg” (every 10 min.). NOTE: you can shift to metro at Vanløse Station.
- c.) 44 km + 12 min.: Drive to Valby Station (City Pass zone); free parking in the streets around train station. Take S-tog line B direction “Farum” or line C direction “Klampenborg” (both every 10 min.).
- d.) 42 km + 11 min.: Drive to Åmarken Station (City Pass zone) small and little used parking lot. Take S-tog line A (every 10 min.).

Fishing

You can catch *sea trout* year around in the fjord. May-June is season for *garfish*. Furthermore, there are *shrimps*, *gobies*, *herring*, *flounder*, *cod*, *eel* and *eelpout* as well as *pike* and *bass* in the fjord. Fishing is allowed provided you have a proper fishing license. You can buy the license online from www.fisketegn.dk (Danish | English | German).

Local Weather

- Jyllinge: <https://www.yr.no/place/Denmark/Zealand/Jyllinge/> Smartphone app: YR
- 48-hour “live” weather map (rain/wind/temperature) <https://www.dmi.dk/vejr/til-lands/vejrkort/>
- Beach water temperatures: <https://www.dmi.dk/vejr/til-lands/strandvejr/>



Local Places of Interest

4.) **Jyllingecentret** (20 min. walk – 1.6 km) 30 shops.

5.) Church from early 1100s.



6.) Old village and fishery harbor. The stipulated line shows the boundaries of the old village.



7.) **Netto and Rema 1000** (3 km - grocery stores).

8.) **Dolmen** from the Neolithic period (3,850-2,800 BC).



There are 10 dolmens within a radius of 4 km from our property.

DK: dysse



9.) Burial mound from the Early Bronze Age (1,700 to 1,100 BC). There are 8 burial mounds (DK rundhøj) within a radius of 4 km from our property. The closest mound is Sildehøj 300 m to the east.

10.) Oddestenen – (15 min. by foot) A very large boulder. Glacial erratic from central Sweden.



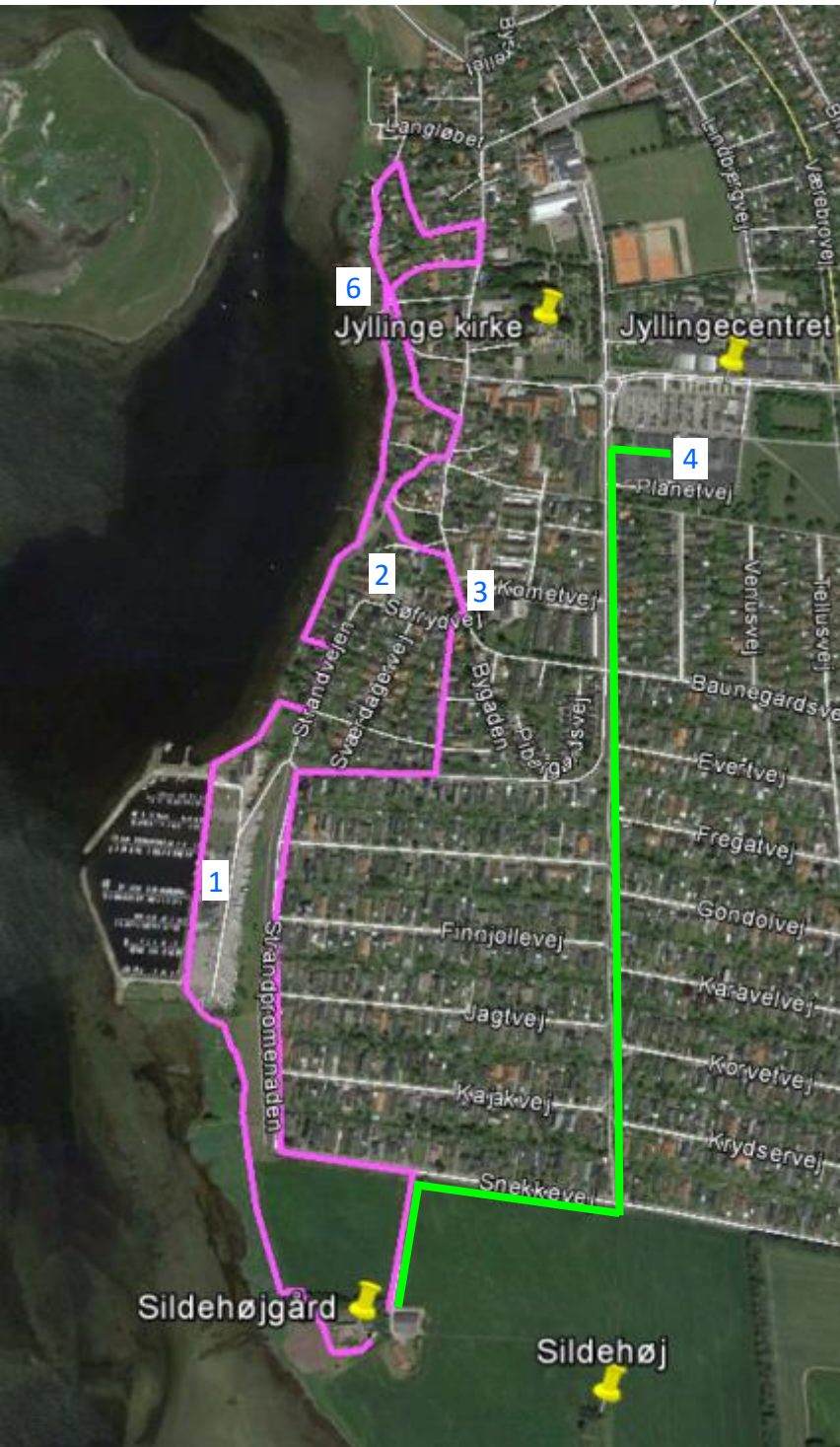

Local Eating Places (ordered by distance)

- 1.) Restaurant Ny Asien <https://nyasien.dk/>
Chinese buffet and take-away sushi. (5 min. walk)
- 2.) Hotel Søfryd <https://www.hotel-sofryd.dk/>
Enjoy a coffee or beer on their terrace overlooking the fjord.
Menu style: Danish/English/German
Best to reserve table 4678 8011 (10 min. walk)
- 3.) Restaurant Bondestuen <https://bondestuenjyllinge.dk/>
Menu style: Italian and Danish. (10 min. walk)
- 4.)
 - Roma Pizzeria 4673 3234 <https://www.romajyllinge.dk/>
 - Café Lilly 4673 0161 <https://www.cafelilly.dk/>
Sandwiches, traditional Danish and Chinese.
 - Center Pizza 4673 0839 <https://www.jyllingepizza.dk/>
 - Kaku Sushi 31 668 668 <https://www.kakusushi.dk/>



Shopping Centers (ordered by distance)

- 4.) Jyllingecentret (15 min. walk – 1.6 km)
 - 2 ATMs (One of them has both DKK and EUR).
 - “Bageren” just inside Kvickly (Bakery – most bread baked in the morning)
opens 06:30 every day (beware queues Sunday morning from 08:30)
 - Kvickly (super market) open Mon-Fri 08:00-20:00 Sat&Sun 08:00 -18:00
 - Netto and Lidl (grocery stores) open every day 08:00-21:00 (Netto until 22:00)
 - Pharmacy open Mon-Fri 10:00-17:30 Sat 09:30 - 14:00
- 7.) Netto and Rema 1000, Bromarken 2, 4040 Jyllinge (4km) open every day 08:00-21:00

Egedal centret, Smedebakken, 3660 Stenløse (9 km) – free parking for 1.400 cars

Open shopping center with 70 shops open Mon-Friday: 10-19 Sat: 10-16 – Sun: 11-16

Ro’s Torv, Elisagaardsvej, 4000 Roskilde (17 km) - 2 hours free parking

Shopping mall with 60 shops - several good restaurants – cinemas.

Walking Tour to the Old Village (1 hour walk)

- 6.) Old village and fishery harbor



Sildehøjgård originated in northern part of the old village.
 Moved to the present location around 1818.

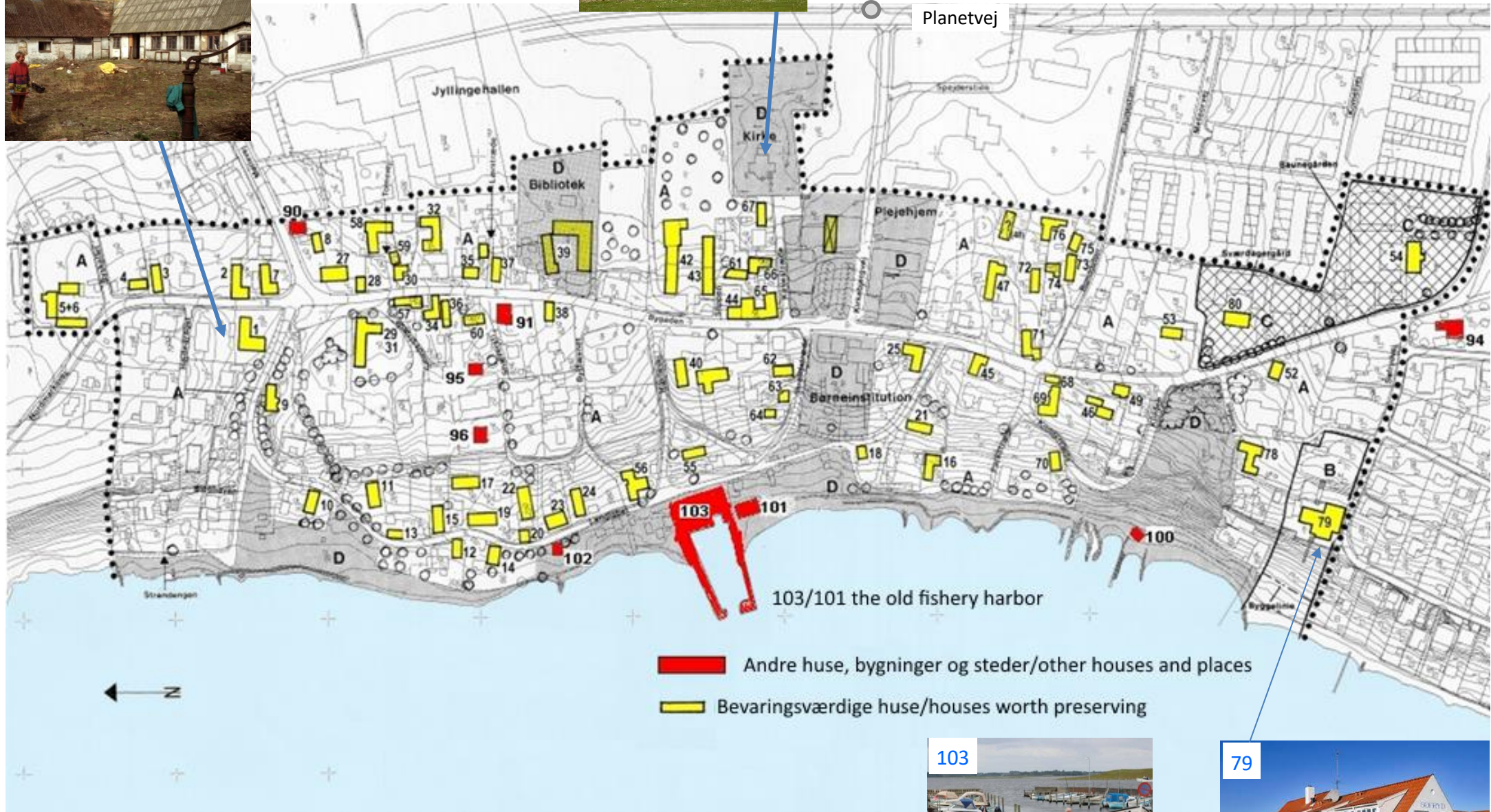

Jyllinge old village – the oldest houses are 300 years old – the church is close to 900 years old.
 The dotted line is roughly where a stone fence surrounded the village – parts of which still exist.



Silderenden (Herring's Trench)

Used by the Vikings and until 13th century as the sailing route to Roskilde. Popular is fishing *sea trout* and during May-June *garfish*. Also *gobies, herring, flounder, cod, eel, eelpout, pike and abbor*. There can be strong current through Silderenden on windy days. Silderenden is 2-4 m deep in its northern end!
NOTE: Remember to acquire a fishing license if you want to fish.

Sildehøjrevet (Herring Hill reef) is a shoal covered by small flint and granite stones. It stretches from our beach, 400 m from the coastline, and along Silderenden. It is dry whenever the water level in the fjord is low due to longer periods with strong easterly or southern winds.

Sildehøjgård (Herring Hill's Farm)

Sildehøj (Herring Hill) - 3,500 year old burial mound.

Eskilsø the largest island in Roskilde Fjord - 1.3 km². 800 m from our property. 2.5 km from north to south.

Ruin of medieval monastery (Æbelholt Abbey) from 12th century located on the highest point of the island.

Roskilde Fjord Shallow water - depth 0.3-0.4 m - from the beach to 150 m from the shore. Then the water depth quickly drops to 2-3 m. The bottom is medium coarse sand with few stones.

Low salinity (around 1.3 %).



Water Depths (m)



Sildehøjrevet at extreme low water



Viking ship through Silderenden

- mS: medium coarse Sand
- R: Large stones
- Sh: Shells/skaller
- Wd: Weed incl. kelp/søgræs



Walking Tour Along the Fjord (25 min. or 1 hour walk)

— A to B: 1 hour walk (4.3 km) along the shore to Oddestenen.
 Shortcut (2.2 km) by skipping the path to a large boulder named (10) Oddestenen.

Roskilde Fjord is an EU bird sanctuary. Some 4-5,000 birds across 25-30 waterfowl species breed on the small islets during the breeding season March-mid July. This includes *muter swan* (*knopsvane*), *mallard* (gråand) and *shelduck* (gravand) but is dominated by colonies of *gulls terns*. Occasionally, you may see *gray heron* (fiskehejre), *white-tailed eagle* (havørne) and *marsh harrier* (rørhøg).



The sanctuary attracts 30-60,000 roosting and foraging birds outside the breeding season. During some winters even more.

From late July to late March watch large flocks of migrating *Greylag geese* (*grågæs* (*Anser anser*) | Graugans | Oie cendrée) flying near or over our house, or foraging the surrounding fields. Sometimes flocks of several hundred can be seen!

Late September flocks of *buzzards* (musvåge) and other birds of prey migrate south crossing the fjord at Eskilsø and Jyllinge holme.

From September to March there are large flocks of overwintering swans and ducks, e.g.:

- Blishøne (*Fulica atra*)
Coot | Wasserhuhn | Foulque.
- Troldand (*Aythya fuligula*)
Tufted duck | Reiherente | Fuligule morillon
- Hvinand (*Bucephala clangula*)
Goldeneye | Schellente | Garrot à oeil d'or
- Stor Skallesluger (*Mergus merganser*)
Goosander | Gänsesäger | Harle bièvre

9.) Sildehøj (Herring Hill) - burial mound from the Early Bronze Age (1,700-1,100 BC).

10.) Oddestenen - a large boulder.
 Glacial erratic likely from central Sweden.
 Circumference 12 m (36 ft.)
 Estimated weight 70-80 tons.



21 km trip on bike with prehistoric monuments, church frescoes, old bridge, and bird paradise.

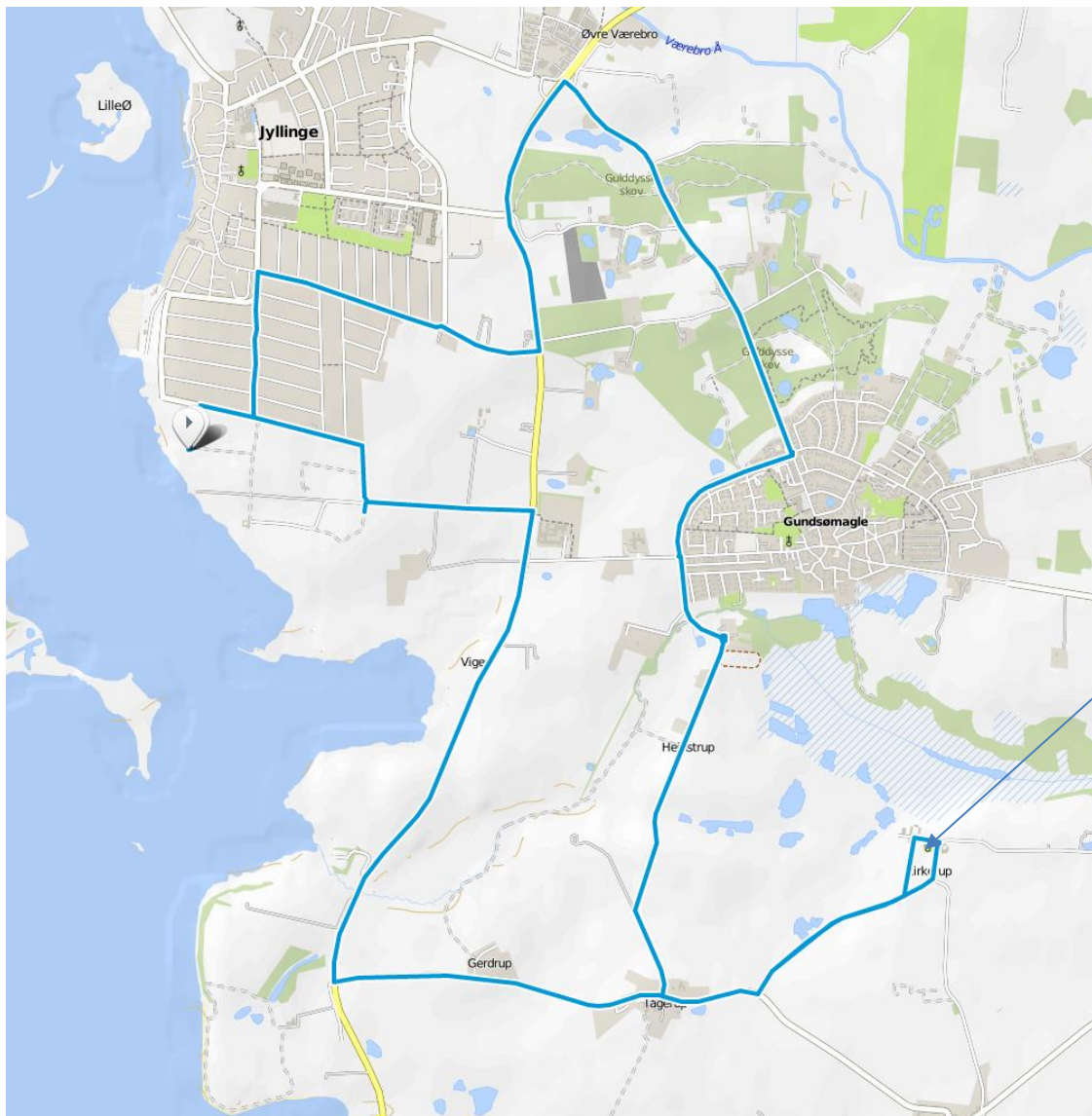

● Burial mound

X Dolmen



Kirkerup Church - famous for its frescoes



Gundsømagle sø - a bird-rich lake area of 300 hectares (750 acres). 800 m long trail along the southern shore. Two bird watch towers. 300 m footbridge in the reed beds west of the western bird tower.

Follow the trail from the parking lot at Kirkerupvej 33-35 located just south of the western bird tower (approx. 1.5 km East of Kirkerup church).



Gerebro - 250 year old bridge across Maglemose å (150 m east of route 6). One of Denmark's oldest preserved road bridges. Access from a path further south on Route 6 (Frederiksborgvej)



P

Prehistoric Monuments in Our Vicinity (within a radius of 8 km)

5,000 years ago the water level in Roskilde Fjord was 4 m higher! Today the land rises at a rate of 1.5 mm/yr.

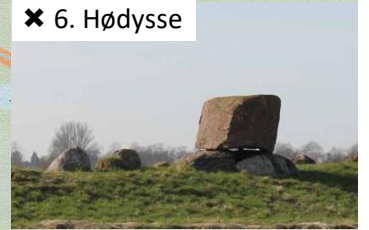
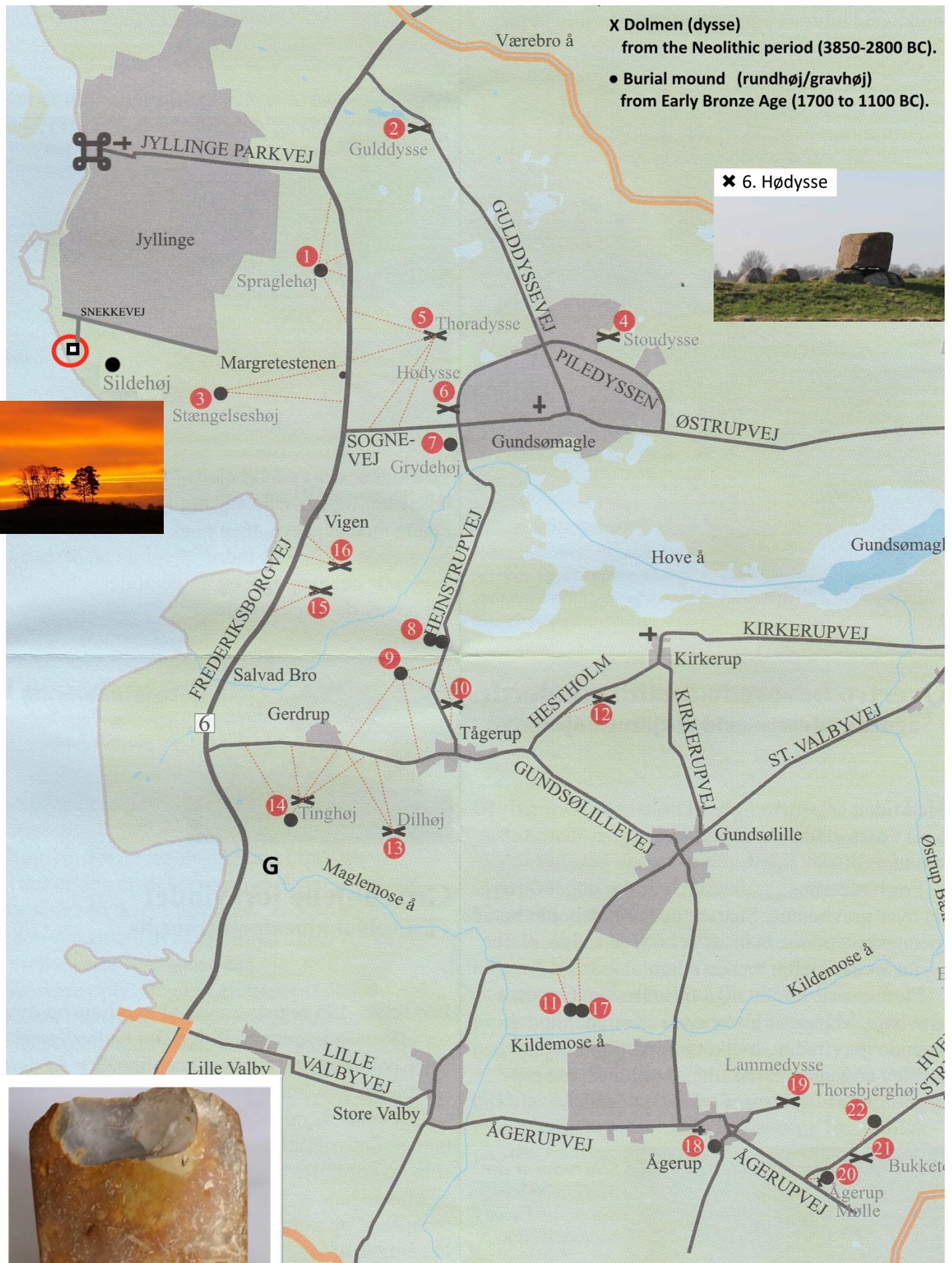

Polished flint axe from early Neolithic (3,000 to 2,500 BC)

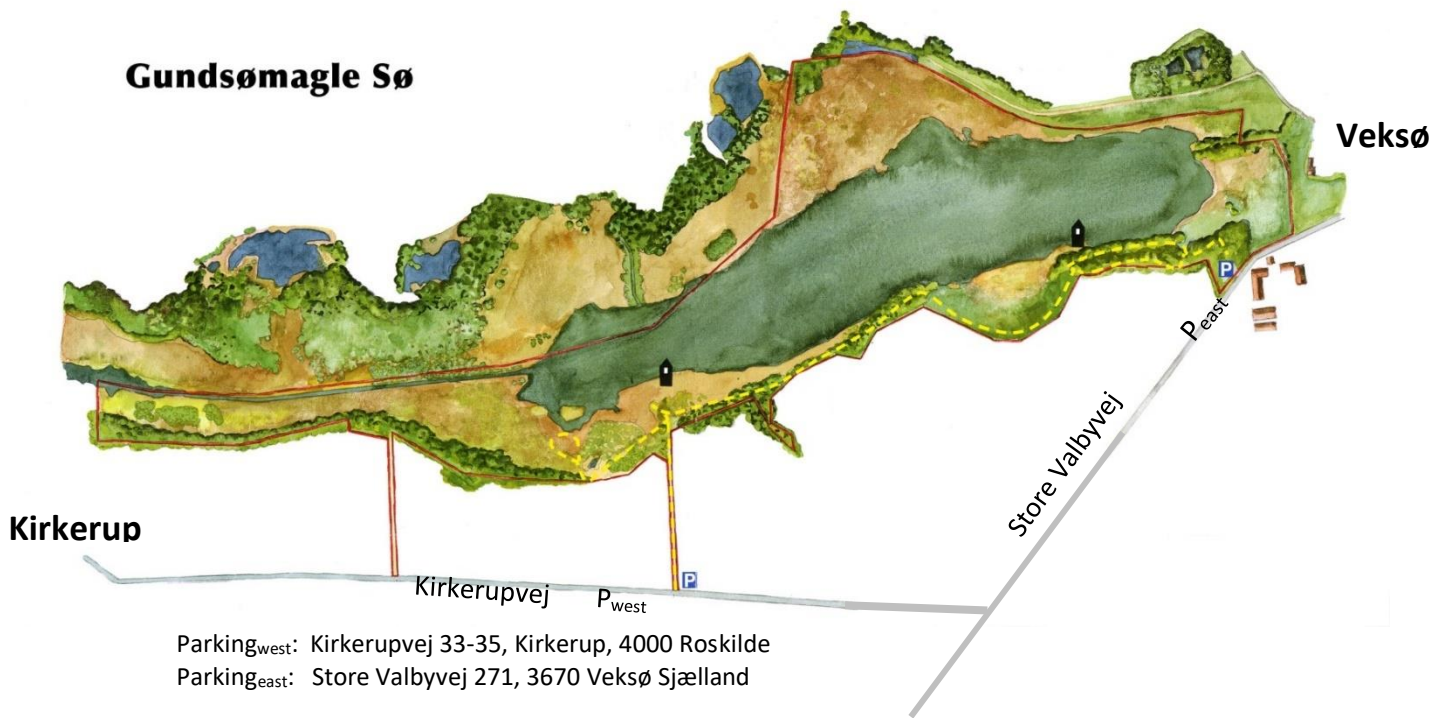

Gundsømagle Sø is a bird-rich lake area of 300 hectares (750 acres) – 60 of which are owned by Fugleværnsfonden.

Visitor Access: 2 parking lots. 800 m long trail along the southern shore and two bird watch towers. 300 m long footbridge in the reed beds west of the western bird tower. The reed beds are the largest in Eastern Denmark.

Breedings Birds

In the reeds and the scrubs are breeding *bitterns*, *water rails*, *nightingale*, *sedge warbler*, *reed warbler*, *marsh warbler* and *reed bunting*. *Bearded tit* is another bird species that can be experienced - especially if you use the footbridge that goes into the reed bed. *Marsh harriers* can be seen drifting the reeds from April to October.

Crested grebes, *mute swans*, *greylag geese*, *mallards* and *coots* nest at the lake.



Migrating and Roosting Birds

All year round you can see *cormorants* and *herons* foraging in the area. *Buzzard* and *pheasant* are regular guests. In early autumn you may be lucky enough to see *osprey* over the lake. In winter, large flocks of *tufted ducks* out on the lake are resting during daytime. At night they fly out of Roskilde Fjord to forage. *Pochard* and *goldeneye* is also seen on the lake. *Mallard*, *gadwall* and *widgeon* are regular guests from August to April. *Goosander* and *smew* are seen regularly off the eastern bird tower. *Whooper swans* and *graylag geese* use the lake much to roosting. Both the *hen harrier* and *legged buzzard* can be seen across the meadows and reed beds. In recent years, *hen harrier* has begun to spend the night in the reed beds around the west tower, where up to 10 birds have been observed.

Along the northern coast 100 km with public sandy beaches, e.g. Hundested, Liseleje, Hornbæk, Marienlyst

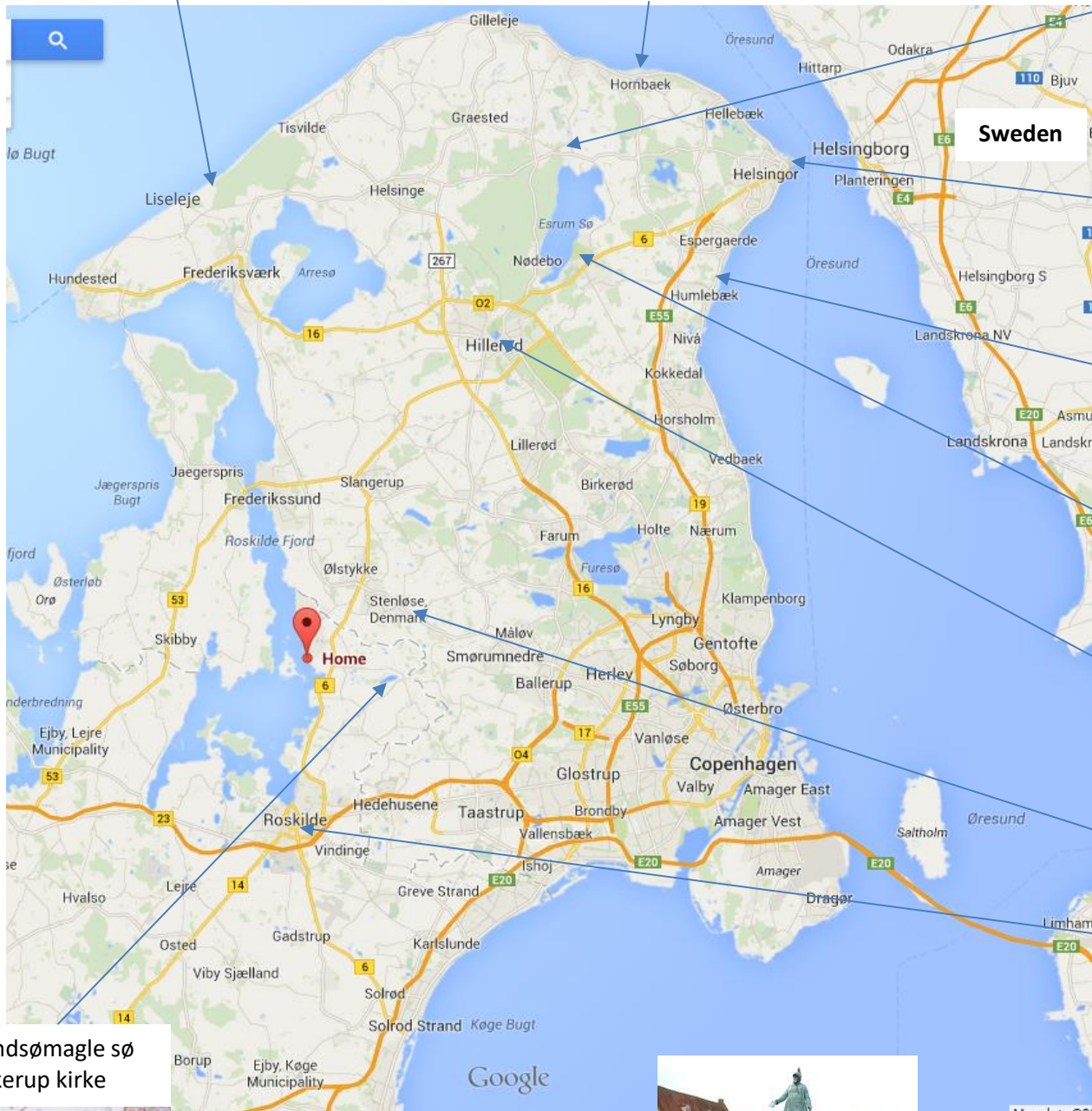

Esrum Abbey
Klostergade 11-12,
Esrum, 3230 Græsted



Helsingør
● Kronborg castle (museum)
UNESCO World Heritage Site



Lousiana Museum of Modern Art



Fredensborg Castle
Castle open part of summer period
Garden open to the public year around

Hillerød
● Frederiksborg castle
museum and garden.



Stenløse
● 70 shops center

Roskilde Cathedral (**UNESCO World Heritage Site**),
Viking Ship Museum and
Museum Island.
You can see the cathedral
from our house.



Gundsømagle sø
Kirkerup kirke



Køge town square/center
Oldest building from 1527



Sightseeing within 15 km South

Roskilde Fjord

Roskilde Fjord is an EU Special Protection Area and an EU Habitat Area.

It is one of the most beautiful and interesting fjord landscapes in Denmark. This narrow inlet (fjord) cuts its way almost 40 km into Zealand, and is generally rather shallow, with a depth of less than 6 m in most places.

There are approximately 30 small islands in the inlet, with a largely untouched flora and fauna. To preserve these, human influence is kept at as low a level as possible.

Read more here: <https://roskilde-fjord.dk/UK/index.html> (holds many details on fauna, birds, fish, etc.)

Gundsømagle Sø (13 km by car | 10 km by bike)

Bird sanctuary. A bird-rich lake area of 300 hectares (750 acres). 800 m long trail along the southern shore. Two bird watch towers. 300 m footbridge in the reed beds west of the western bird watch tower.

Read more here: <https://www.fuglevaernsfonden.dk/fuglereservater/gundsoemagle-soe> (Danish)
<https://www.dof.dk/oplevel-fuglene/fuglesteder/sjaelland/gundsomagle-so> (Danish)

Church Frescoes

Church frescoes or church wall paintings (Danish: kalkmalerier) are to be found in some 600 churches across Denmark, no doubt representing the highest concentration of surviving church murals anywhere in the world.

- Kirkerup kirke, Kirkerupvej 21B, Kirkerup, 4000 Roskilde (open 10:00-16:00) (10 km by car – 7.5 km by bike)

Read more here: https://en.wikipedia.org/wiki/Church_frescos_in_Denmark

Roskilde (15 km by car | 13 km by bike) Museum Island

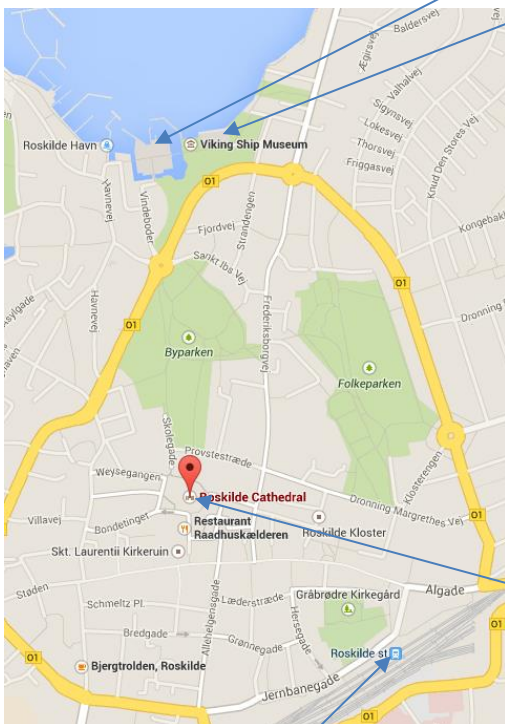

Viking Ship Museum.

From May 16th to September 30th, you can sail out on the inlet Roskilde Fjord every day. There are 1–3 sailing trips every day of the week. From June 28th to August 12th, there is an additional 2–3 sailing trips. Find information on departure times at the ticket desk or by contacting the Viking Ship Museum's booking office.

The photo to the right of a Viking ship passing on the fjord was taken from our lawn early September 2014.

Read more here: <https://www.vikingskibsmuseet.dk/en/>



Roskilde Cathedral (domkirke) **UNESCO World Heritage Site #695** Church and museum



Roskilde train station

Other places near Roskilde

- Ledreborg Slot
- Lejre Forsøgscenter (open air stone age, iron age & Viking age museum)

Read more here: <https://www.visitroskilde.com/In-int/roskilde-lejre/tourist>

Sightseeing within 100 km (ordered by distance)

Roskilde (15 km – 20 min.)

Roskilde Cathedral (**UNESCO World Heritage Site #695**), Museum Island, and Viking Ship Museum

See separate page

Frederikssund (15 km – 20 min.)

- Willumsens museum
- Jægerspris Slot (castle)
- Selsø slot (castle)
- In the Summer: Vikingspil (play by local amateurs).

Read more here: <https://www.visitfrederikssund.dk/nordsjaelland/aktiviteter/ferie-i-frederikssund>

Hillerød (33 km – 40 min.)

- Frederiksborg slot (museum)
Renaissance castle build by king Christian IV in the first decades of the 17th century
Rokoko garden

Read more here: <https://www.visitnordsjaelland.dk/nordsjaelland/visitnordsjaelland>

Fredensborg(40 km – 45 min.)

- Fredensborg slot
Baroque palace build by king Frederik IV in 1720s (Queen's summer residence)
Public access year around to the large baroque garden (120 hectares/300 acres).
- Esrum kloster

Read more here: <https://www.visitnordsjaelland.dk/nordsjaelland/visitnordsjaelland>

Copenhagen (40 km to the center - 45 min. by car when no traffic)

Top 30 attractions in greater Copenhagen: <https://www.visitcopenhagen.com/copenhagen/top-30-attractions-0>

Køge (42 km – 50 min.)

- Town square with many old half-timbered buildings.
- Market days (torvedage) every Wednesday and Saturday 08h00-15h00.

Read more here: <https://www.visitkoege.com/In-int/koege/visitkoege-tourist>

Helsingør (60 km – 1 hour)

- Kronborg castle with casemates and marine museum **UNESCO World Heritage Site #696**
- Louisiana Modern Art Museum

Read more here: <https://www.visitnordsjaelland.dk/nordsjaelland/visitnordsjaelland>

Stevns Klint (70 km – 80 min.) **UNESCO World Heritage Site #1416**

Stevns Klint (English: The Cliffs of Stevns) - a white chalk cliff. Stretching 14.5 km (9.0 mi) along the coast.

Read more here: https://en.wikipedia.org/wiki/Stevns_Klint
<https://www.visitstevns.dk>

Møns Klint (140 km – 2 hours)

Møns Klint (English: the Cliffs of Moen) - a 6 km (4 mi) stretch of chalk cliffs along the eastern coast of the Danish island of Møn in the Baltic Sea. Some of the cliffs fall 120 m (360 ft) to the sea below. A long stair case leads from the top to the shore- 497 steps. Not for the faint hearted.

Read more here: https://en.wikipedia.org/wiki/M%C3%B8ns_Klint
<https://www.visitmoen.dk>